

**TYPE M6-9**  
**UNIT 601, 701, 801, 901**  
**4 BED | 2 BATH | 2 CAR**

- BED 1 - 3.2m x 3.8m
- BED 2 - 3.3m x 2.9m
- BED 3 - 3.6m x 3.1m
- BED 4 - 3.2m x 2.7m
- LIVING - 5.4m x 4.9m
- DINING - 5.4m x 2.8m
- BALCONY 1 - 4.6m x 3.2m
- BALCONY 2 - 3.1m x 3.3m



**IMPORTANT, PLEASE READ CAREFULLY**

All photo's, images, views, diagrams, dimensions, floor areas, fittings, specifications and façade are indicative only and subject to change without notice. Finished product may differ from that depicted. Furnishings, accessories and whitegoods not included. Interested persons should check plans in the contract and associated documents and rely on their own investigations and advice.

Revision 1 - 15th May 2024

Areas to be confirmed by surveyor

**TOTAL AREA - 197m<sup>2</sup>**  
**INTERNAL AREA - 170m<sup>2</sup>**  
**EXTERNAL AREA - 27m<sup>2</sup>**



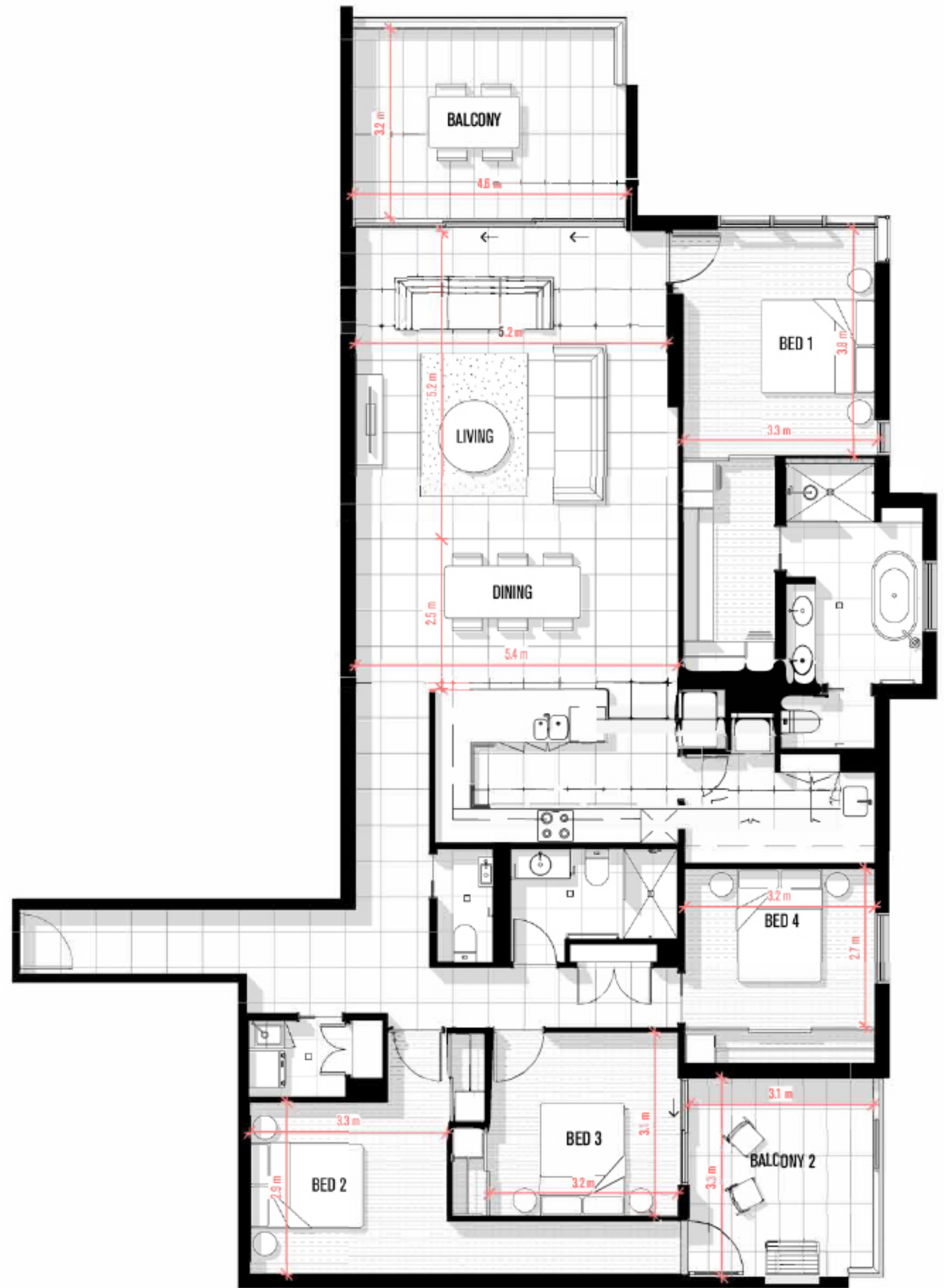

**TYPE O6-9**  
**UNIT 603, 703, 803, 903**  
**4 BED | 3 BATH | 2 CAR**

- BED 1 - 3.3m x 3.8m
- BED 2 - 3.3m x 2.9m
- BED 3 - 3.2m x 3.1m
- BED 4 - 3.2m x 2.7m
- LIVING - 5.4m x 5.2m
- DINING - 5.4m x 2.5m
- BALCONY - 4.6m x 3.2m
- BALCONY 2 - 3.1m x 3.3m

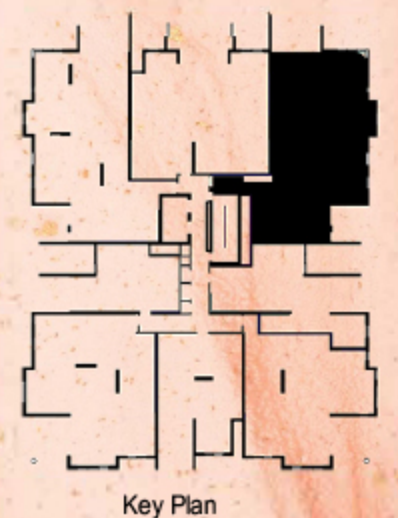

**IMPORTANT, PLEASE READ CAREFULLY**

All photo's, images, views, diagrams, dimensions, floor areas, fittings, specifications and façade are indicative only and subject to change without notice. Finished product may differ from that depicted. Furnishings, accessories and whitegoods not included. Interested persons should check plans in the contract and associated documents and rely on their own investigations and advice.

Revision 1 - 15th May 2024

Areas to be confirmed by surveyor

**TOTAL AREA - 195m<sup>2</sup>**  
**INTERNAL AREA - 168m<sup>2</sup>**  
**EXTERNAL AREA - 27m<sup>2</sup>**





**TYPE T10**

**UNIT 1001**

**4 BED | 3 BATH | 3 CAR**

- BED 1 - 3.9m x 4.1m
- BED 2 - 3.6m x 3.2m
- BED 3 - 3.5m x 3.1m
- BED 4 - 4.2m x 3.3m
- LIVING - 4.6m x 5.2m
- DINING - 4.6m x 5.2m
- BALCONY - 6.7m x 3.3m

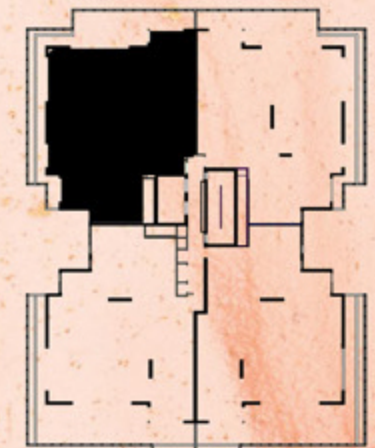

Key Plan

**IMPORTANT, PLEASE READ CAREFULLY**

All photo's, images, views, diagrams, dimensions, floor areas, fittings, specifications and façade are indicative only and subject to change without notice. Finished product may differ from that depicted. Furnishings, accessories and whitegoods not included. Interested persons should check plans in the contract and associated documents and rely on their own investigations and advice.

Revision 1 - 15th May 2024

Areas to be confirmed by surveyor

**TOTAL AREA - 266m<sup>2</sup>**  
**INTERNAL AREA - 199m<sup>2</sup>**  
**EXTERNAL AREA - 67m<sup>2</sup>**



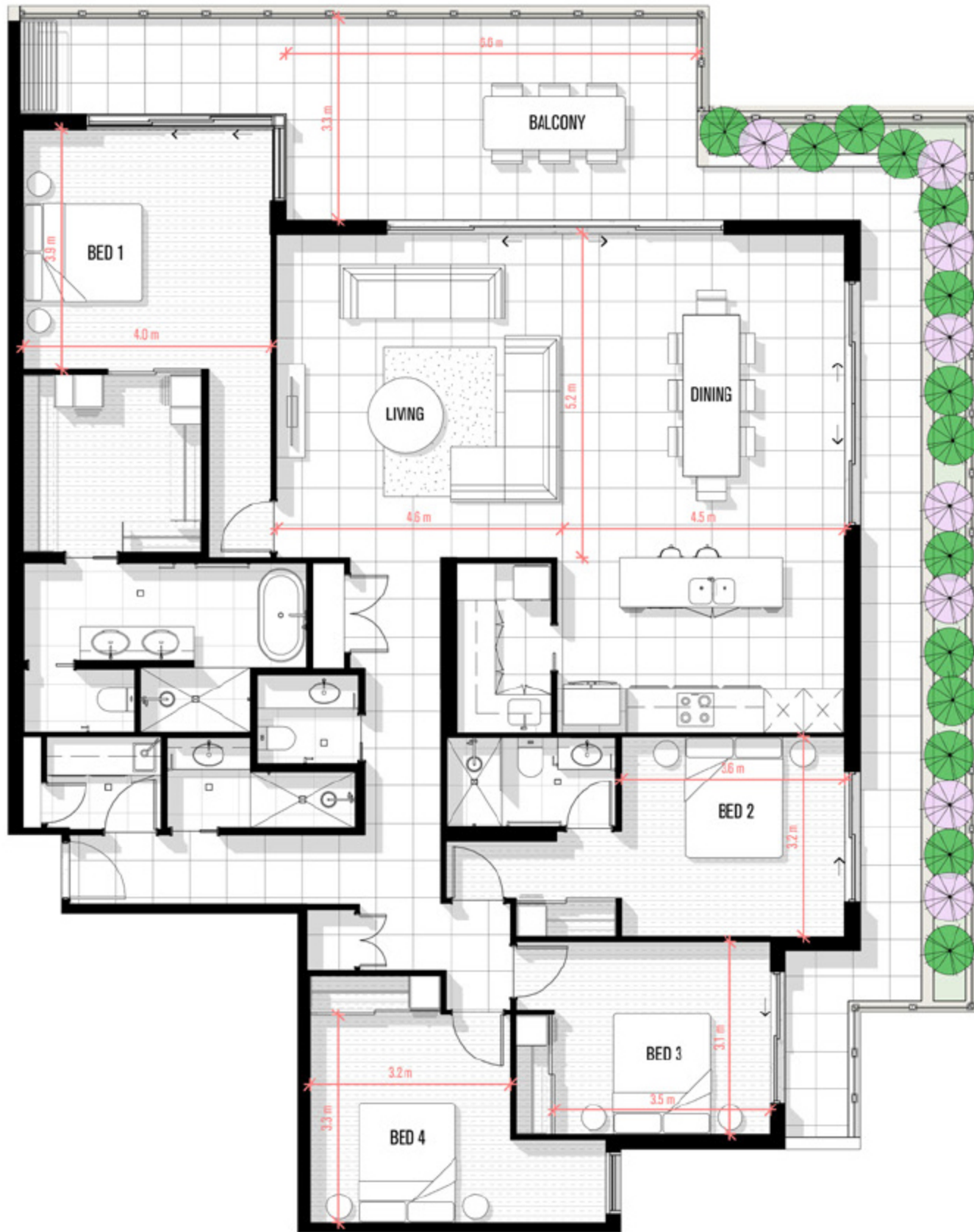

## TYPE U10

UNIT 1002

4 BED | 3 BATH | 3 CAR

- BED 1 - 4.0m x 3.9m
- BED 2 - 3.6m x 3.2m
- BED 3 - 3.5m x 3.1m
- BED 4 - 3.2m x 3.3m
- LIVING - 4.6m x 5.2m
- DINING - 4.5m x 5.2m
- BALCONY - 6.6m x 3.3m

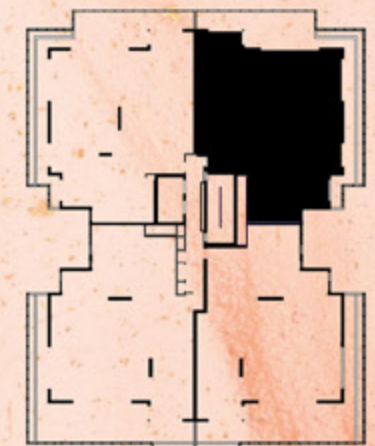

Key Plan

### IMPORTANT, PLEASE READ CAREFULLY

All photo's, images, views, diagrams, dimensions, floor areas, fittings, specifications and façade are indicative only and subject to change without notice. Finished product may differ from that depicted. Furnishings, accessories and whitegoods not included. Interested persons should check plans in the contract and associated documents and rely on their own investigations and advice.

Revision 1 - 15th May 2024

Areas to be confirmed by surveyor

**TOTAL AREA - 257m<sup>2</sup>**  
**INTERNAL AREA - 191m<sup>2</sup>**  
**EXTERNAL AREA - 66m<sup>2</sup>**





**TYPE V10**  
**UNIT 1003**  
 4 BED | 3 BED | 3 BATH

- BED 1 - 4.0m x 4.0m
- BED 2 - 4.3m x 3.1m
- BED 3 - 3.1m x 3.6m
- BED 4 - 3.2m x 2.8m
- LIVING - 4.9m x 5.4m
- DINING - 4.2m x 5.4m
- BALCONY - 10.2m x 3.5m



Key Plan

**IMPORTANT, PLEASE READ CAREFULLY**

All photo's, images, views, diagrams, dimensions, floor areas, fittings, specifications and façade are indicative only and subject to change without notice. Finished product may differ from that depicted. Furnishings, accessories and whitegoods not included. Interested persons should check plans in the contract and associated documents and rely on their own investigations and advice.

Revision 1 - 15th May 2024

Areas to be confirmed by surveyor

**TOTAL AREA - 267m<sup>2</sup>**  
**INTERNAL AREA - 196m<sup>2</sup>**  
**EXTERNAL AREA - 71m<sup>2</sup>**





**TYPE W10**  
**UNIT 1004**  
4 BED | 3 BATH | 3 CAR

- BED 1 - 4.0m x 4.0m
- BED 2 - 4.1m x 3.1m
- BED 3 - 3.1m x 3.6m
- BED 4 - 3.2m x 2.8m
- LIVING - 5.7 x 5.4m
- DINING - 3.4m x 5.4m
- BALCONY - 10.2m x 3.5m



**IMPORTANT, PLEASE READ CAREFULLY**

All photo's, images, views, diagrams, dimensions, floor areas, fittings, specifications and façade are indicative only and subject to change without notice. Finished product may differ from that depicted. Furnishings, accessories and whitegoods not included. Interested persons should check plans in the contract and associated documents and rely on their own investigations and advice.

Revision 1 - 15th May 2024

Areas to be confirmed by surveyor

**TOTAL AREA - 270m<sup>2</sup>**  
**INTERNAL AREA - 198m<sup>2</sup>**  
**EXTERNAL AREA - 72m<sup>2</sup>**

