



IMPORTANT, PLEASE READ CAREFULLY

All photo's, images, views, diagrams, dimensions, floor areas, fittings, specifications and façade are indicative only and subject to change without notice. Finished product may differ from that depicted. Furnishings, accessories and whitegoods not included. Interested persons should check plans in the contract and associated documents and rely on their own investigations and advice.

Revision 1 - 15th May 2024



TYPE B2

UNIT 201

3 BED | 2 BATH | 2 CAR

- BED 1 - 3.1m x 3.1m
- BED 2 - 3.0m x 3.0m
- BED 3 - 2.9m x 2.7m
- LIVING - 3.6m x 2.9m
- DINING - 3.6m x 2.4m
- COURTYARD - 4.6m x 4.8m

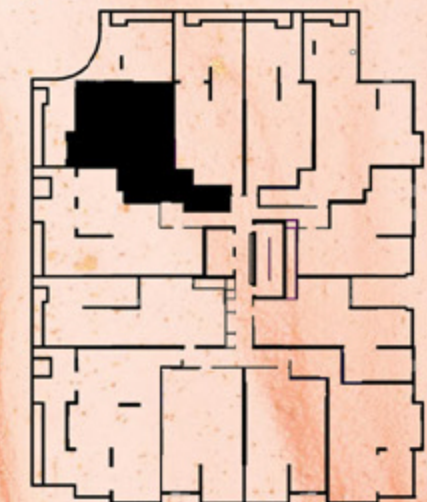

Key Plan

Areas to be confirmed by surveyor

TOTAL AREA - 178m²
INTERNAL AREA - 101m²
EXTERNAL AREA - 77m²





TYPE B3-5
UNIT 301, 401, 501
3 BED | 2 BATH | 2 CAR

- BED 1 - 3.1m x 3.2m
- BED 2 - 3.0m x 3.0m
- BED 3 - 2.9m x 2.7m
- LIVING - 3.6m x 2.9m
- DINING - 3.6m x 2.4m
- BALCONY - 4.6m x 3.2m

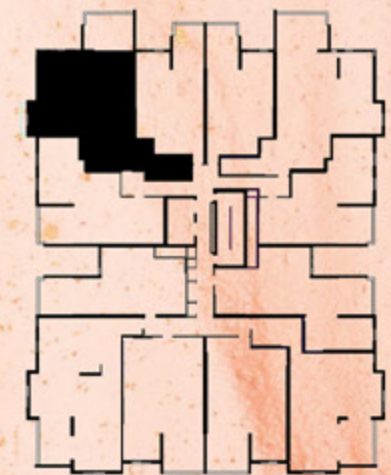

Key Plan

IMPORTANT, PLEASE READ CAREFULLY

All photo's, images, views, diagrams, dimensions, floor areas, fittings, specifications and façade are indicative only and subject to change without notice. Finished product may differ from that depicted. Furnishings, accessories and whitegoods not included. Interested persons should check plans in the contract and associated documents and rely on their own investigations and advice.

Revision 1 - 15th May 2024

Areas to be confirmed by surveyor

TOTAL AREA - 117m²
INTERNAL AREA - 101m²
EXTERNAL AREA - 16m²



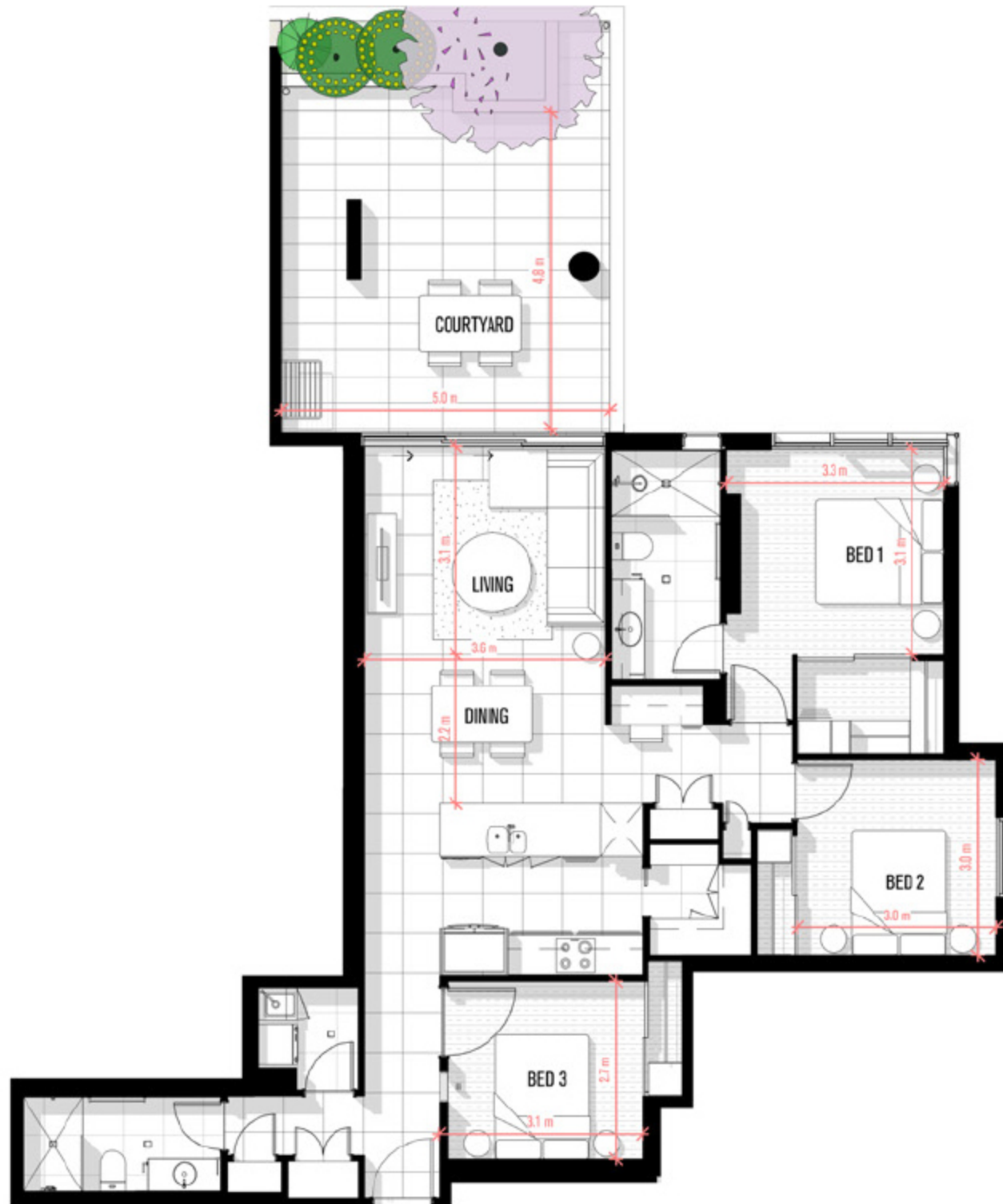

TYPE E2
UNIT 204
3 BED | 2 BATH | 2 CAR

- BED 1 - 3.3m x 3.1m
- BED 2 - 3.0m x 3.0m
- BED 3 - 3.1m x 2.7m
- LIVING - 3.6m x 3.1m
- DINING - 3.6m x 2.2m
- COURTYARD - 5.0m x 4.8m

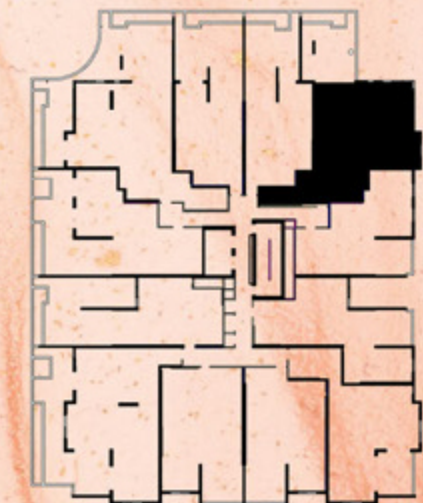

Key Plan

IMPORTANT, PLEASE READ CAREFULLY

All photo's, images, views, diagrams, dimensions, floor areas, fittings, specifications and façade are indicative only and subject to change without notice. Finished product may differ from that depicted. Furnishings, accessories and whitegoods not included. Interested persons should check plans in the contract and associated documents and rely on their own investigations and advice.

Revision 1 - 15th May 2024

Areas to be confirmed by surveyor

TOTAL AREA - 134m²
INTERNAL AREA - 101m²
EXTERNAL AREA - 33m²





TYPE E3-5
UNIT 304, 404, 504
3 BED | 2 BATH | 2 CAR

- BED 1 - 3.3m x 3.1m
- BED 2 - 3.0m x 3.0m
- BED 3 - 3.0m x 2.7m
- LIVING - 3.6m x 3.1m
- DINING - 3.6m x 2.2m
- BALCONY - 4.6m x 3.1m



Key Plan

Areas to be confirmed by surveyor

TOTAL AREA - 117m²
INTERNAL AREA - 101m²
EXTERNAL AREA - 16m²



IMPORTANT, PLEASE READ CAREFULLY

All photo's, images, views, diagrams, dimensions, floor areas, fittings, specifications and façade are indicative only and subject to change without notice. Finished product may differ from that depicted. Furnishings, accessories and whitegoods not included. Interested persons should check plans in the contract and associated documents and rely on their own investigations and advice.

Revision 1 - 15th May 2024

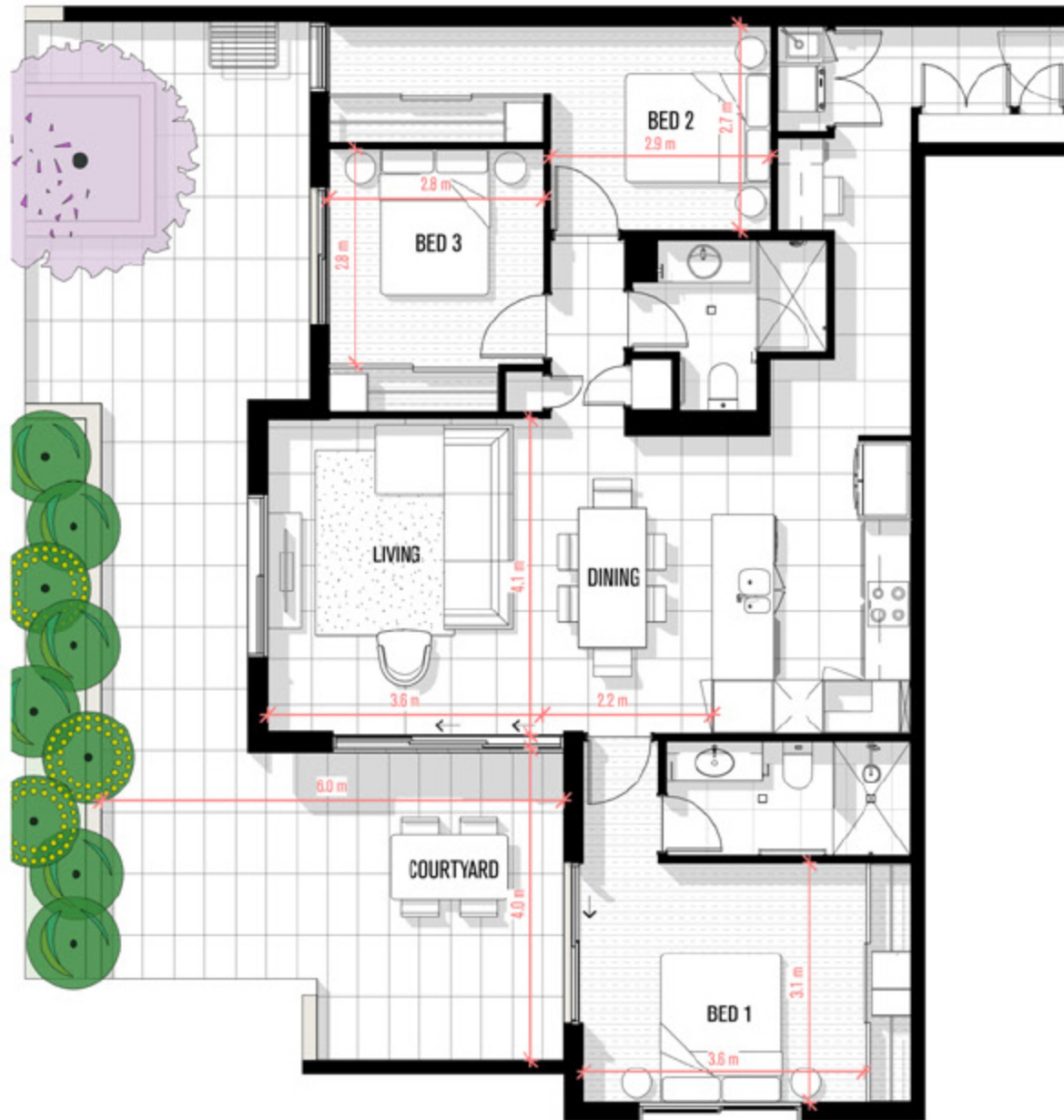

TYPE K2
UNIT 210
3 BED | 2 BATH | 2 CAR

- BED 1 - 3.6m x 3.1m
- BED 2 - 2.9m x 2.7m
- BED 3 - 2.8m x 2.8m
- LIVING - 3.6m x 4.1m
- DINING - 2.2m x 4.1m
- COURTYARD - 6.0m x 4.0m

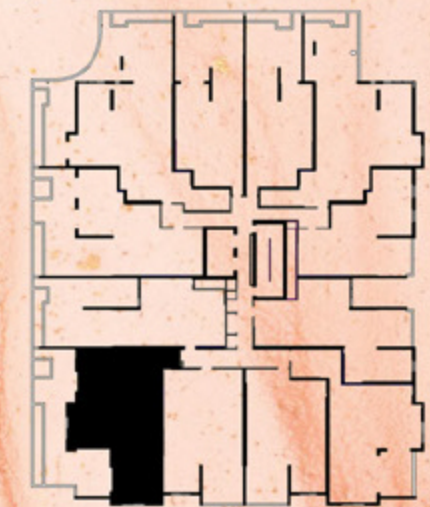

Key Plan

Areas to be confirmed by surveyor

TOTAL AREA - 164m²
INTERNAL AREA - 104m²
EXTERNAL AREA - 60m²



IMPORTANT, PLEASE READ CAREFULLY

All photo's, images, views, diagrams, dimensions, floor areas, fittings, specifications and façade are indicative only and subject to change without notice. Finished product may differ from that depicted. Furnishings, accessories and whitegoods not included. Interested persons should check plans in the contract and associated documents and rely on their own investigations and advice.

Revision 1 - 15th May 2024

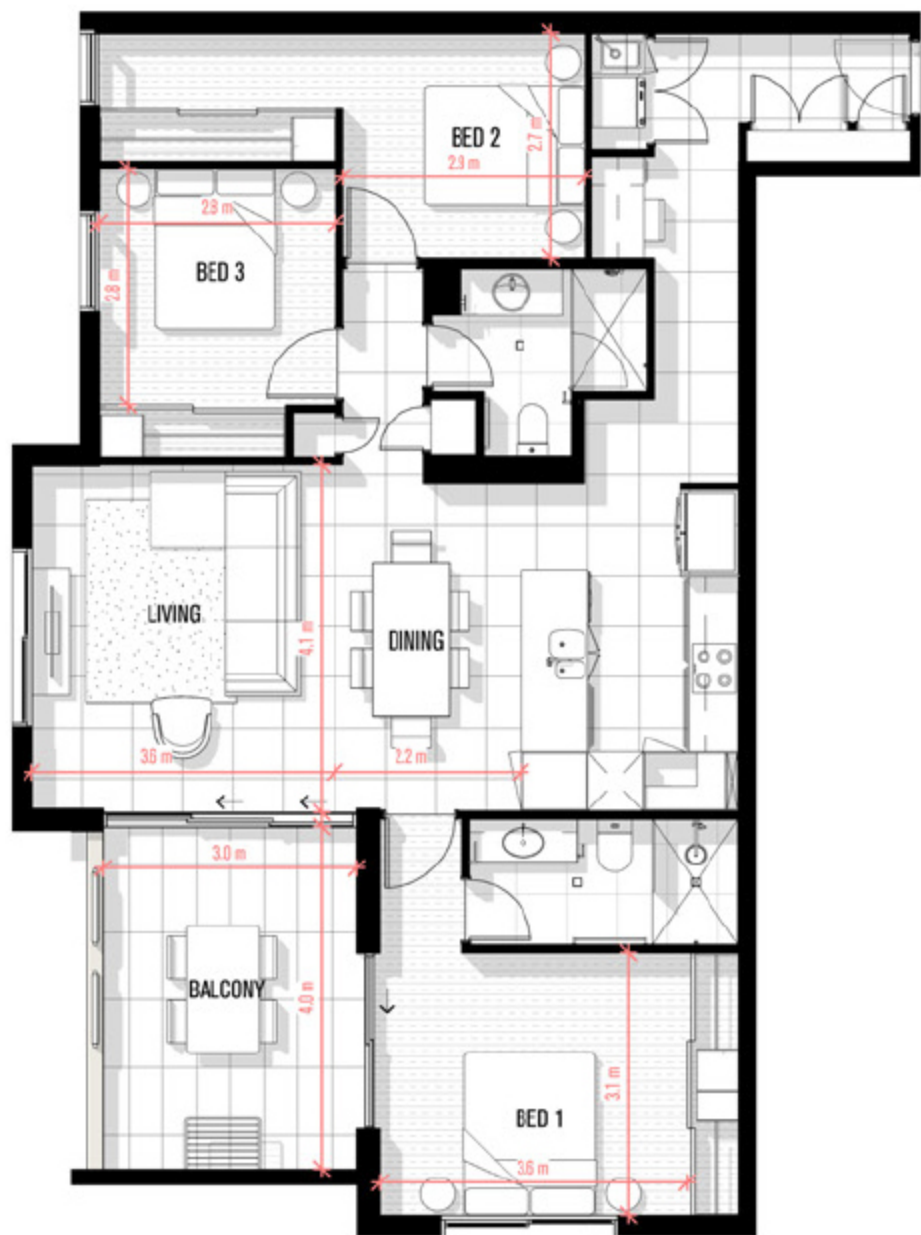

TYPE K3-5
UNIT 310, 410, 510
3 BED | 2 BATH | 2 CAR

- BED 1 - 3.6m x 3.1m
- BED 2 - 2.9m x 2.7m
- BED 3 - 2.8m x 2.8m
- LIVING - 3.6m x 4.1m
- DINING - 2.2m x 4.1m
- BALCONY - 3.0m x 4.0m

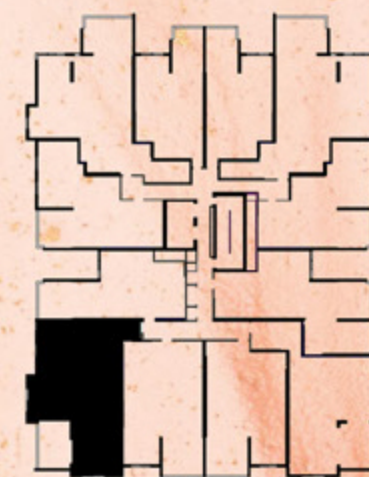

Key Plan

IMPORTANT, PLEASE READ CAREFULLY

All photo's, images, views, diagrams, dimensions, floor areas, fittings, specifications and façade are indicative only and subject to change without notice. Finished product may differ from that depicted. Furnishings, accessories and whitegoods not included. Interested persons should check plans in the contract and associated documents and rely on their own investigations and advice.

Revision 1 - 15th May 2024

Areas to be confirmed by surveyor

TOTAL AREA - 118m²
INTERNAL AREA - 104m²
EXTERNAL AREA - 14m²



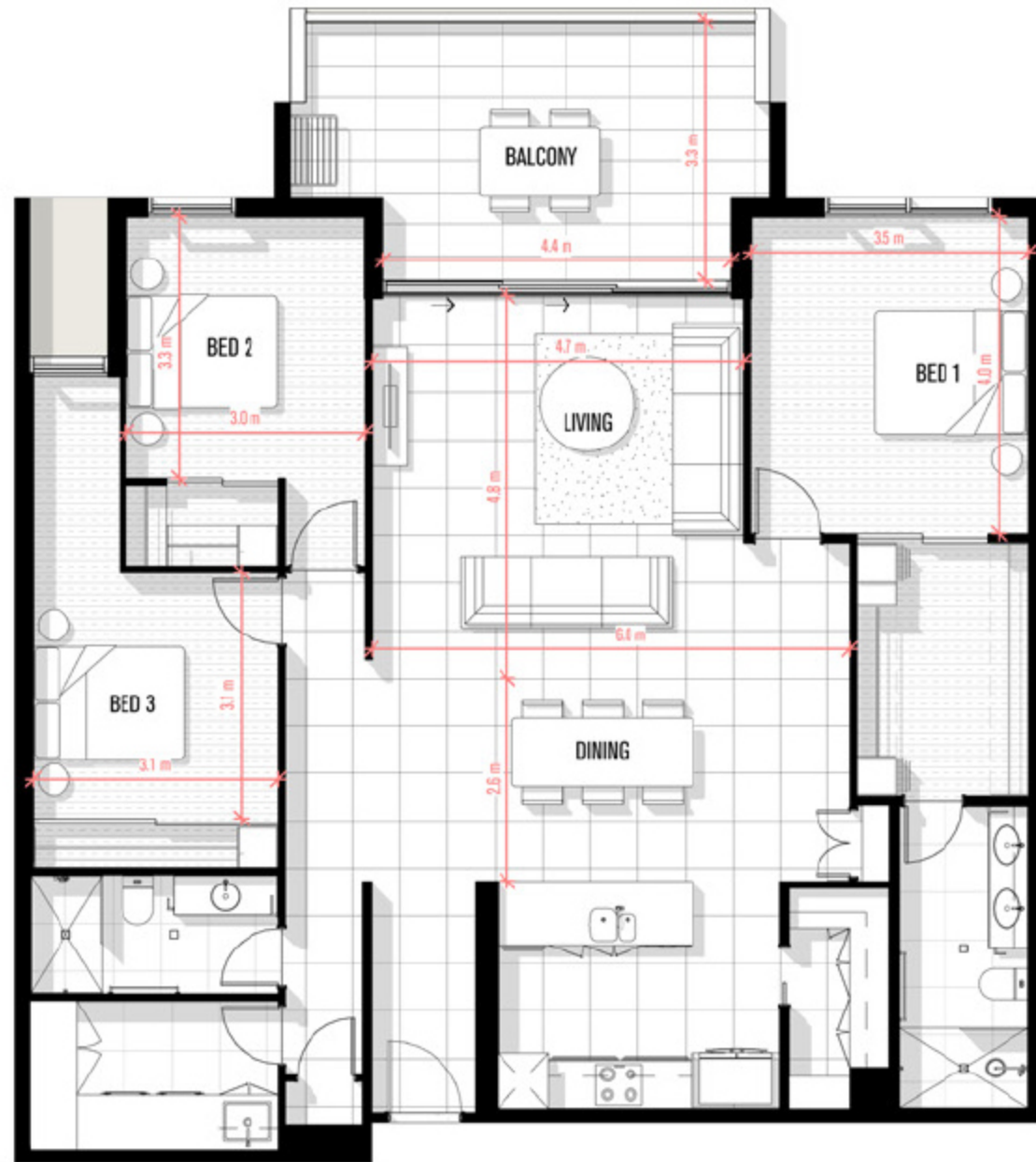

TYPE N6-9
UNIT 602, 702, 802, 902
3 BED | 2 BATH | 2 CAR

- BED 1 - 3.5m x 4.0m
- BED 2 - 3.0m x 3.3m
- BED 3 - 3.1m x 3.1m
- LIVING - 4.7m x 4.8m
- DINING - 6.0m x 2.6m
- BALCONY - 4.4m x 3.3m

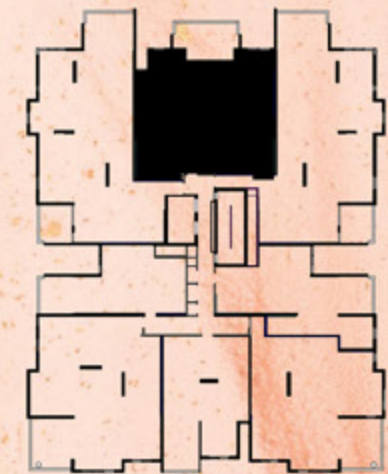

Key Plan

Areas to be confirmed by surveyor

TOTAL AREA - 161m²
INTERNAL AREA - 142m²
EXTERNAL AREA - 19m²



IMPORTANT, PLEASE READ CAREFULLY

All photo's, images, views, diagrams, dimensions, floor areas, fittings, specifications and façade are indicative only and subject to change without notice. Finished product may differ from that depicted. Furnishings, accessories and whitegoods not included. Interested persons should check plans in the contract and associated documents and rely on their own investigations and advice.

Revision 1 - 15th May 2024

TYPE Q6-9

UNIT 605, 705, 805, 905
3 BED | 2 BATH | 2 CAR

- BED 1 - 3.5m x 3.9m
- BED 2 - 3.0m x 3.0m
- BED 3 - 3.1m x 3.1m
- LIVING - 4.3m x 3.9m
- DINING - 4.3m x 2.6m
- BALCONY - 3.7m x 4.4m



Key Plan

Areas to be confirmed by surveyor

TOTAL AREA - 142m²
INTERNAL AREA - 124m²
EXTERNAL AREA - 18m²



IMPORTANT, PLEASE READ CAREFULLY

All photo's, images, views, diagrams, dimensions, floor areas, fittings, specifications and façade are indicative only and subject to change without notice. Finished product may differ from that depicted. Furnishings, accessories and whitegoods not included. Interested persons should check plans in the contract and associated documents and rely on their own investigations and advice.

Revision 1 - 15th May 2024



TYPE S6-9
UNIT 607, 707, 807, 907
3 BED | 2 BATH | 2 CAR

- BED 1 - 3.5m x 3.9m
- BED 2 - 3.0m x 3.0m
- BED 3 - 3.3m x 3.0m
- LIVING - 4.3m x 4.8m
- DINING - 4.0m x 4.4m
- BALCONY - 3.7m x 4.4m

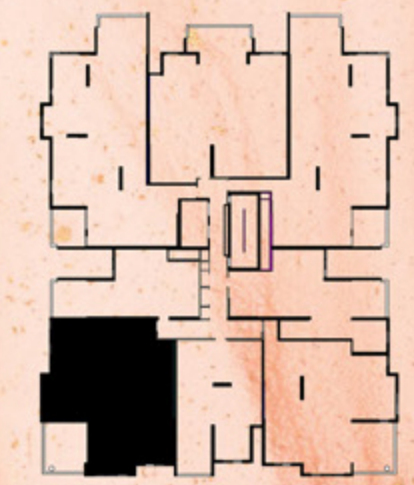

Key Plan

Areas to be confirmed by surveyor

TOTAL AREA - 162m²
INTERNAL AREA - 144m²
EXTERNAL AREA - 18m²



IMPORTANT, PLEASE READ CAREFULLY

All photo's, images, views, diagrams, dimensions, floor areas, fittings, specifications and façade are indicative only and subject to change without notice. Finished product may differ from that depicted. Furnishings, accessories and whitegoods not included. Interested persons should check plans in the contract and associated documents and rely on their own investigations and advice.

Revision 1 - 15th May 2024